Clayton County Future Land Use Map

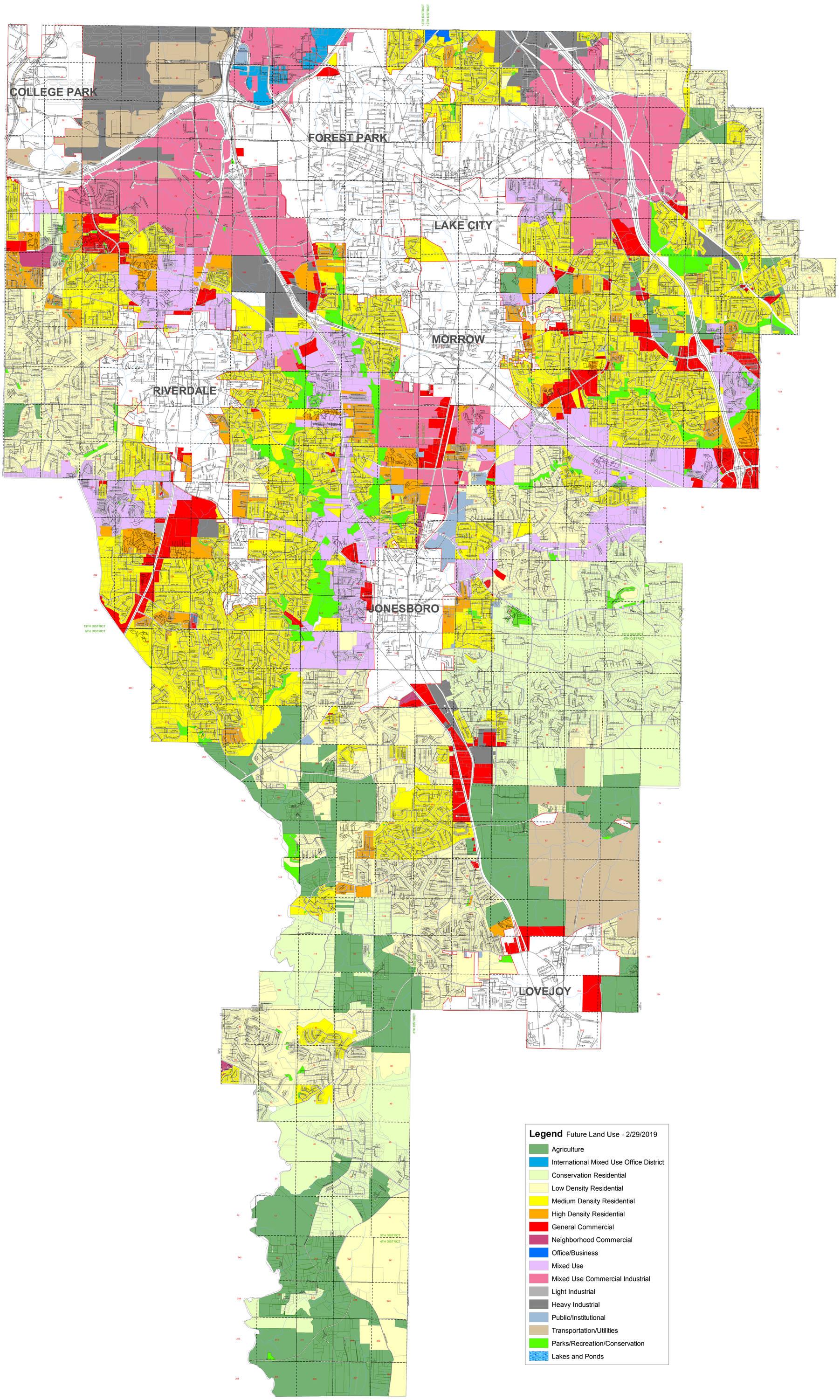

Legend Future Land Use - 2/29/2019

- Agriculture
- International Mixed Use Office District
- Conservation Residential
- Low Density Residential
- Medium Density Residential
- High Density Residential
- General Commercial
- Neighborhood Commercial
- Office/Business
- Mixed Use
- Mixed Use Commercial Industrial
- Light Industrial
- Heavy Industrial
- Public/Institutional
- Transportation/Utilities
- Parks/Recreation/Conservation
- Lakes and Ponds

0 1 2 4 Miles

Clayton County Community Development Department
GIS Division