State House Districts

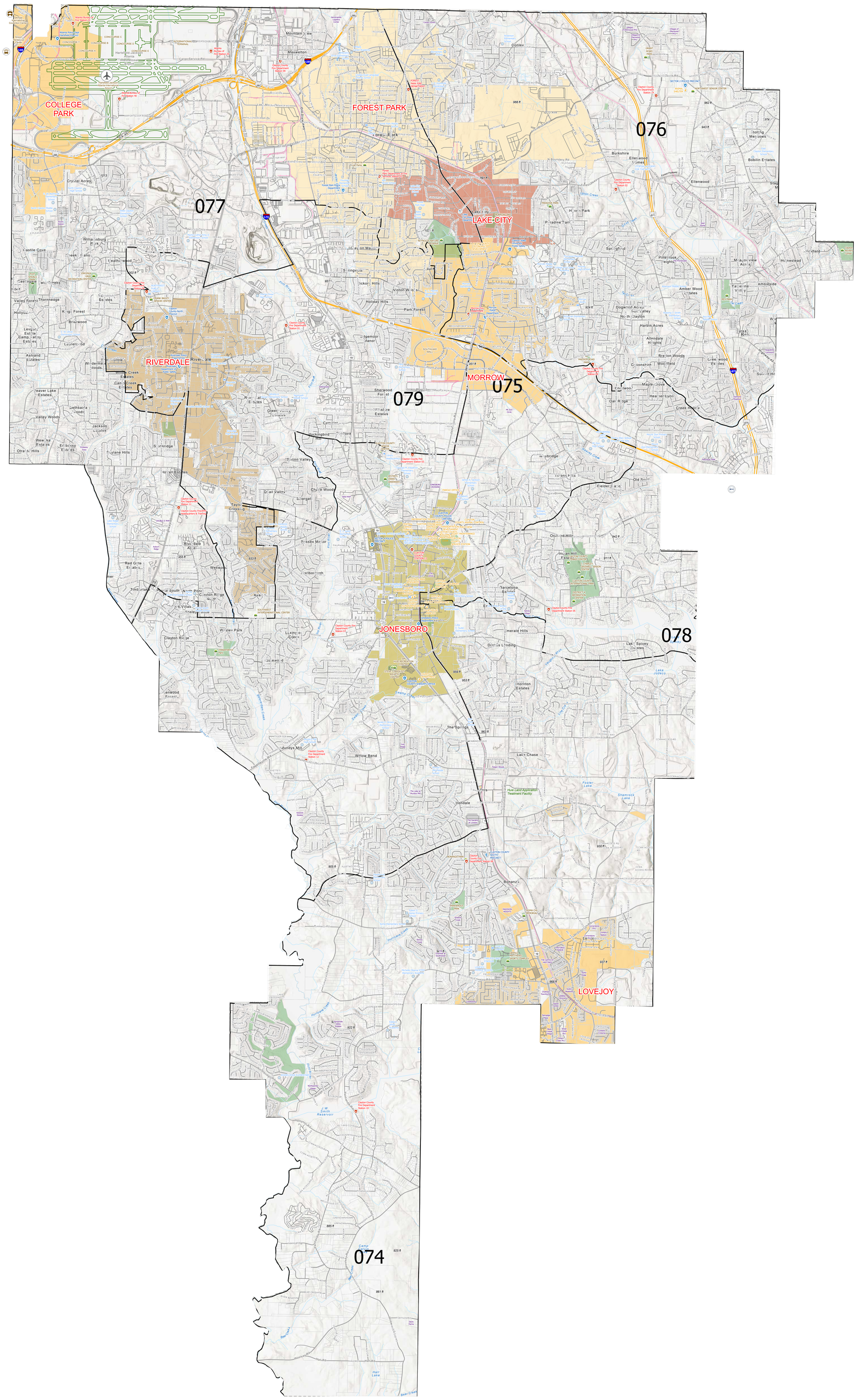

Interstate
Fire/EMS
Law Enforcement
Gov. Building
Education
Expressway
Road
Airport
Rivers/Lakes
Railroad
Municipalities
Districts
US Highway
Land Lot
Park / Public Land

0 1 2 4 Miles

N W E S

CLAYTON COUNTY • GEORGIA
Cc: Clayton connected

GEOGRAPHIC INFORMATION SYSTEMS: A DIVISION OF COMMUNITY DEVELOPMENT DEPARTMENT
FEB 2024 | BASE MAP |