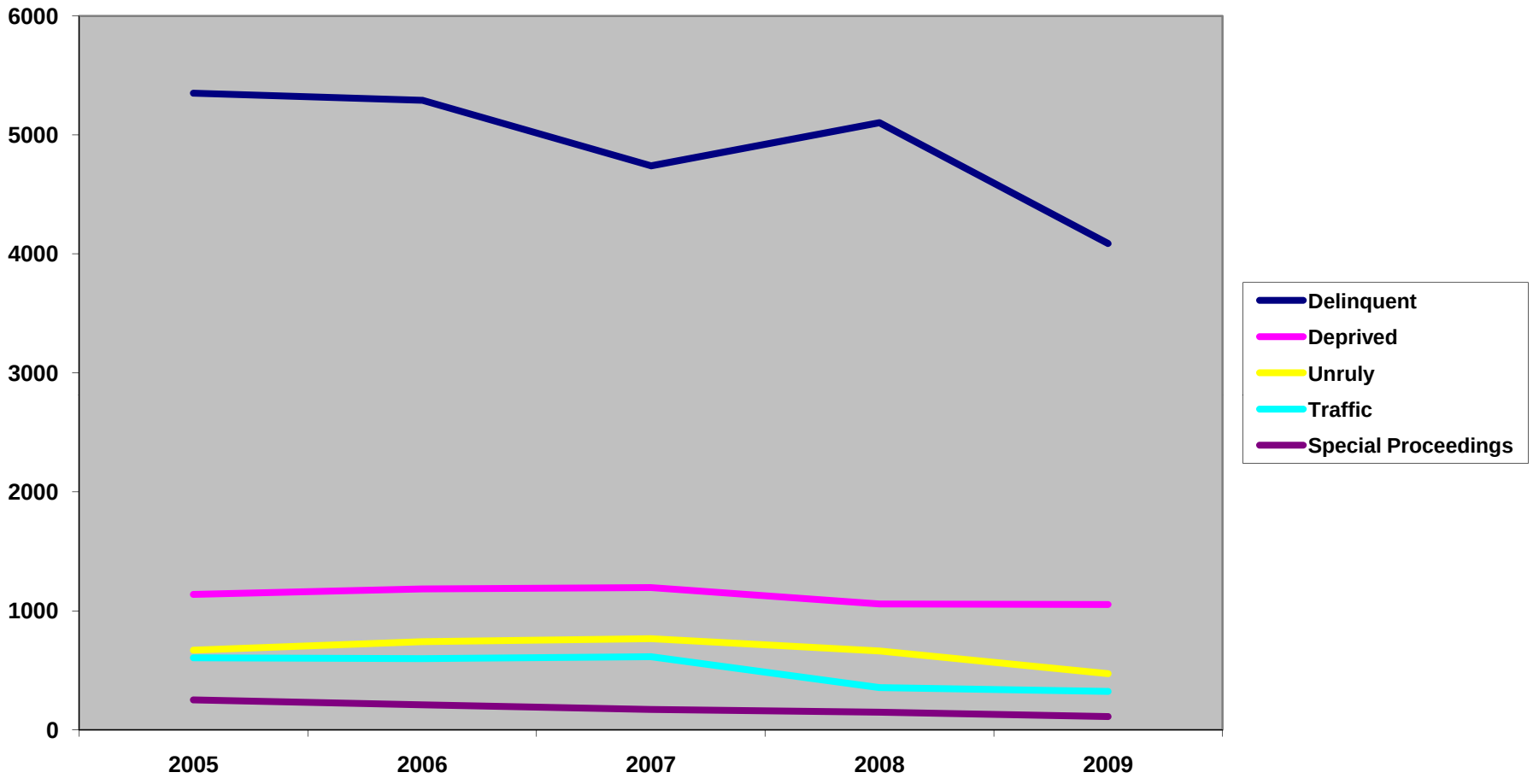Total Count Filings by Type
Last Five Years