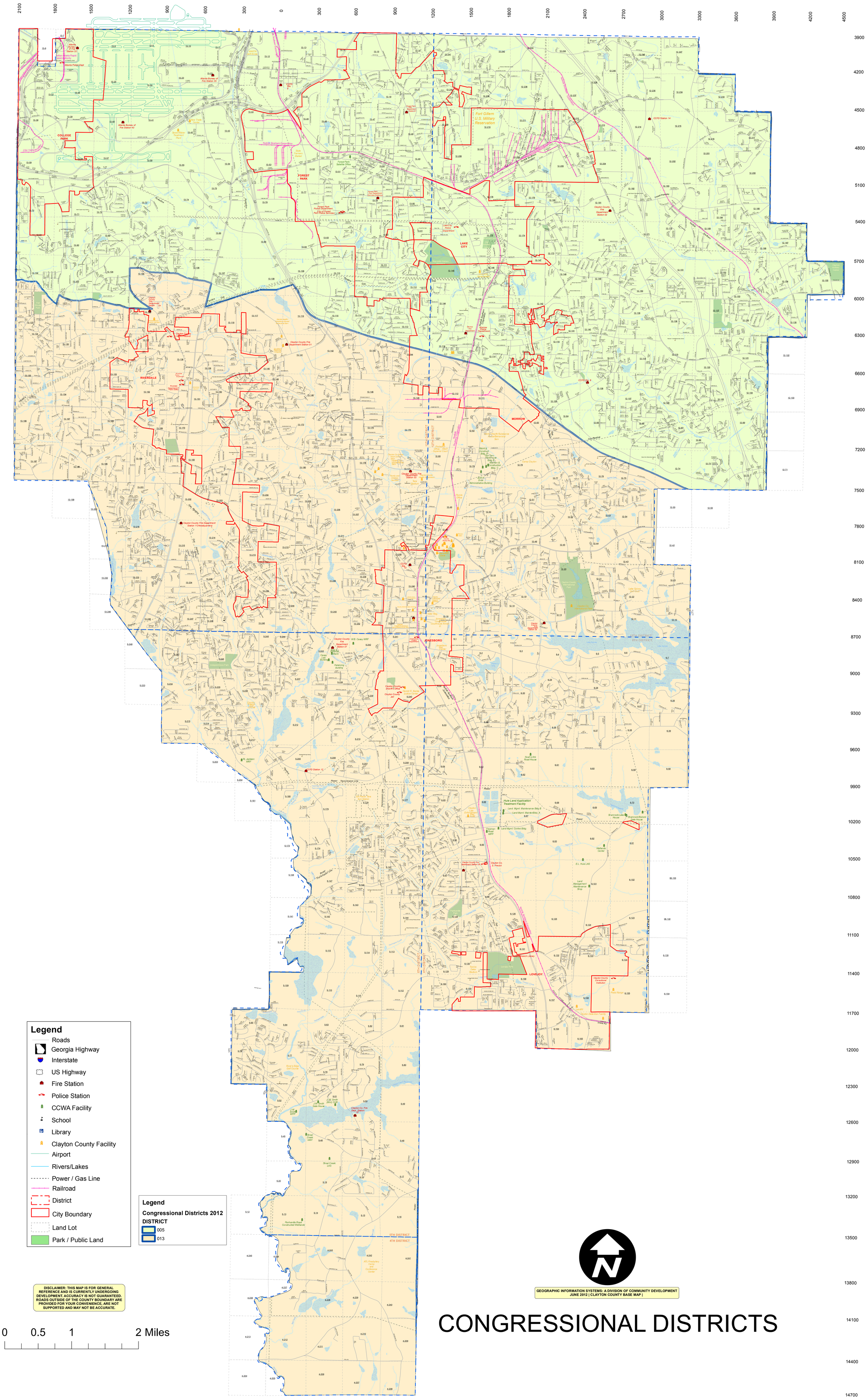

CONGRESSIONAL DISTRICTS