CLAYTON COUNTY
FUTURE LAND USE MAP 2034

10/7/2014 Data from Clayton County Geographic Information Systems: A Division of Community Development Department

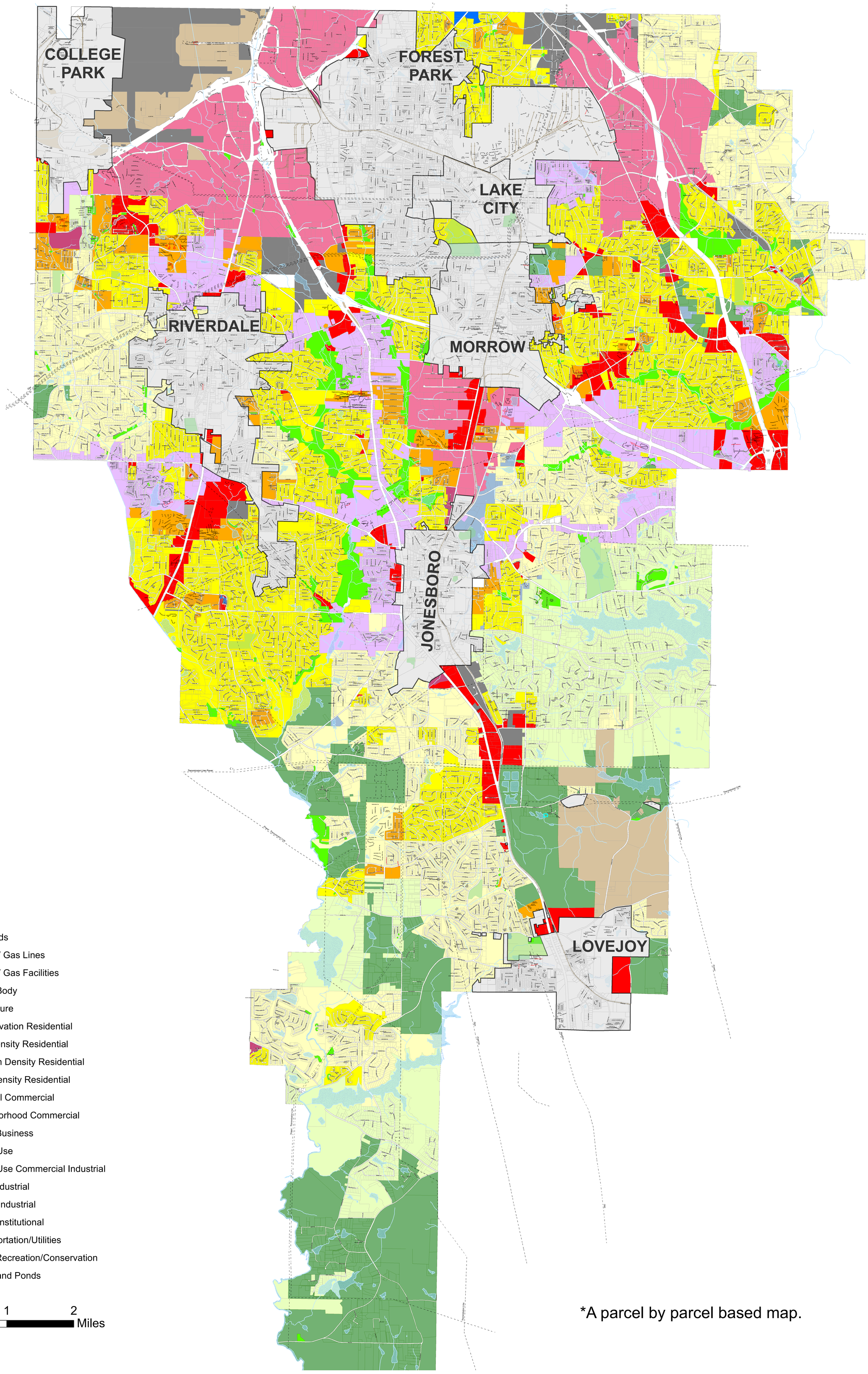

- Railroads
- Power / Gas Lines
- Power / Gas Facilities
- Water Body
- Agriculture
- Conservation Residential
- Low Density Residential
- Medium Density Residential
- High Density Residential
- General Commercial
- Neighborhood Commercial
- Office/Business
- Mixed Use
- Mixed Use Commercial Industrial
- Light Industrial
- Heavy Industrial
- Public/Institutional
- Transportation/Utilities
- Parks/Recreation/Conservation
- Lakes and Ponds

N

0 1 2 Miles

*A parcel by parcel based map.